

Patient report

Bio-Rad DATE: 07/26/2019
D-10 TIME: 01:38 PM
S/N: #DJ4I016123 Software version: 4.30-2
Sample ID: 10616231
Injection date 07/26/2019 01:22 PM
Injection #: 11 Method: HbA1c
Rack #: --- Rack position: 7

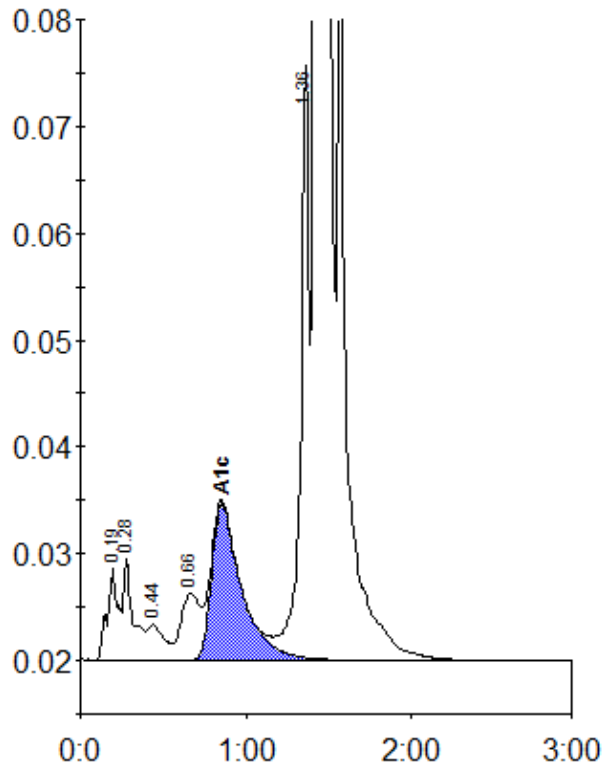

Peak table - ID: 10616231

Peak	R.time	Height	Area	Area %
A1a	0.19	8689	40129	1.0
A1b	0.28	9434	39221	1.0
F	0.44	3315	23626	0.6
LA1c/CHb-1	0.66	6195	52465	1.3
A1c	0.85	14652	184797	6.3
P3	1.36	55682	194986	4.8
A0	1.42	927229	3490265	86.7
Total Area:			4025488	

Concentration:	%
A1c	6.3